AP1115

Leader in Biomolecular Solutions for Life Science

www.abclonal.com

Phospho-RIPK1-S166 Rabbit pAb

Catalog No.: AP1115 5 Publications

Basic Information

Observed MW
82kDa

Calculated MW
75kDa

Category
Polyclonal Antibody

Applications
WB,ELISA

Cross-Reactivity
Human,Mouse

Background

Enables protein homodimerization activity and protein serine/threonine kinase activity. Involved in several processes, including necroptotic signaling pathway; negative regulation of cardiac muscle cell proliferation; and regulation of signal transduction. Acts upstream of or within several processes, including positive regulation of I-kappaB kinase/NF-kappaB signaling; regulation of extrinsic apoptotic signaling pathway; and ripoptosome assembly involved in necroptotic process. Predicted to be located in several cellular components, including cytosol; membrane raft; and mitochondrion. Predicted to be part of death-inducing signaling complex; receptor complex; and ripoptosome. Is expressed in several structures, including central nervous system; heart; liver; lung; and tail. Human ortholog(s) of this gene implicated in immunodeficiency 57. Orthologous to human RIPK1 (receptor interacting serine/threonine kinase 1).

Recommended Dilutions

WB	1:500 - 1:2000
ELISA	Recommended starting concentration is 1 μg/mL. Please optimize the concentration based on your specific assay requirements.

Immunogen Information

Gene ID
19766

Swiss Prot
Q60855

Immunogen
Synthetic peptide. This information is considered to be commercially sensitive.

Synonyms
RIP; Rinp; Rip1; RIP-1; D330015H01Rik; Phospho-RIPK1-S166

Contact

www.abclonal.com

Product Information

Source
Rabbit

Isotype
IgG

Purification
Affinity purification

Storage
Store at -20℃

Validation Data

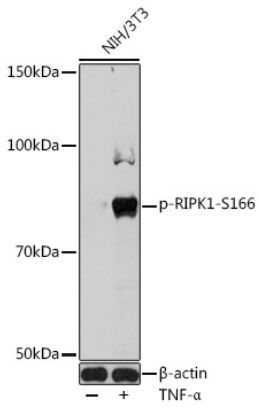

Western blot analysis of lysates from NIH/3T3 cells, using Phospho-RIPK1-S166 Rabbit pAb (AP1115) at 1:1000 dilution. NIH/3T3 cells were treated by TNF-α (20 ng/mL) at 37℃ for 30 minutes.
Secondary antibody: HRP-conjugated Goat anti-Rabbit IgG (H+L) (AS014) at 1:10000 dilution.
Lysates/proteins: 25μg per lane.
Blocking buffer: 3% BSA.
Detection: ECL Basic Kit (RM00020).
Exposure time: 60s.

For research use only. Not for therapeutic or diagnostic purposes.
Please visit https://abclonal.com for a complete listing of recommended products.