A8399SP

Leader in Biomolecular Solutions for Life Science

www.abclonal.com

ATP7A Rabbit pAb

Catalog No.: A8399SP 1 Publications

Basic Information

Observed MW
180 kDa

Calculated MW
11-172 kDa

Category
Polyclonal Antibody

Applications
WB,ELISA

Cross-Reactivity
Human,Mouse,Rat

Background

This gene encodes a transmembrane protein that functions in copper transport across membranes. This protein is localized to the trans Golgi network, where it is predicted to supply copper to copper-dependent enzymes in the secretory pathway. It relocalizes to the plasma membrane under conditions of elevated extracellular copper, and functions in the efflux of copper from cells. Mutations in this gene are associated with Menkes disease, X-linked distal spinal muscular atrophy, and occipital horn syndrome. Alternatively-spliced transcript variants have been observed.

Recommended Dilutions

WB	1:2000 - 1:10000
ELISA	Recommended starting concentration is 1 μg/mL. Please optimize the concentration based on your specific assay requirements.For high-ratio antibody dilutions (≥1:10000)

Immunogen Information

Gene ID
538

Swiss Prot
Q04656

Immunogen
This information is considered to be commercially sensitive.

Synonyms
MK; MNK; DSMAX; SMAX3; ATP7A

Contact

www.abclonal.com

Product Information

Source
Rabbit

Isotype
IgG

Purification
Affinity purification

Storage
Store at -20℃. Avoid freeze / thaw cycles.
Buffer: PBS, pH 7.3, containing 50% glycerol. Preserved with Proclin300 or sodium azide. May contain 0.05% BSA as specified on the Certificate of Analysis.

Validation Data

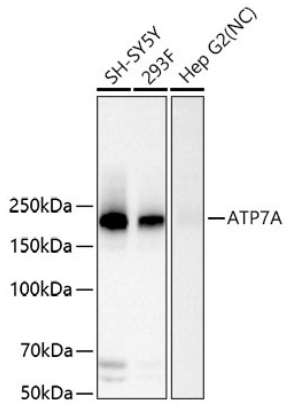

Western blot analysis of various lysates using ATP7A Rabbit pAb (A8399SP) at 1:6000 dilution incubated overnight at 4℃.
Secondary antibody: HRP-conjugated Goat anti-Rabbit IgG (H+L) (AS014) at 1:10000 dilution.
Lysates/proteins: 25 µg per lane.
Blocking buffer: 3% nonfat dry milk in TBST.
Detection: ECL Basic Kit (RM00020).
Negative control (NC): Hep G2.
Exposure time: 45 s.