A8193SP

Leader in Biomolecular Solutions for Life Science

www.abclonal.com

ATP6 Rabbit pAb

Catalog No.: A8193SP 11 Publications

Basic Information

Observed MW
20 kDa

Calculated MW
25 kDa

Category
Polyclonal Antibody

Applications
WB,ELISA

Cross-Reactivity
Human

Background

Predicted to contribute to proton-transporting ATP synthase activity, rotational mechanism. Predicted to be involved in mitochondrial ATP synthesis coupled proton transport. Located in mitochondrion. Is expressed in several structures, including alimentary system; brain; heart; integumental system; and sensory organ. Human ortholog(s) of this gene implicated in Leber hereditary optic neuropathy; NARP syndrome; Parkinson's disease; multiple sclerosis; and systemic lupus erythematosus. Orthologous to human MT-ATP6 (mitochondrially encoded ATP synthase membrane subunit 6).

Recommended Dilutions

WB	1:1000 - 1:3000
ELISA	Recommended starting concentration is 1 μg/mL. Please optimize the concentration based on your specific assay requirements.For high-ratio antibody dilutions (≥1:10000) , a sequential dilution method is strongly recommended to ensure measurement accuracy.

Contact

www.abclonal.com

Immunogen Information

Gene ID
17705

Swiss Prot
P00848

Immunogen
Synthetic peptide. This information is considered to be commercially sensitive.

Synonyms
ATP6

Product Information

Source
Rabbit

Isotype
IgG

Purification
Affinity purification

Storage
Store at -20℃. Avoid freeze / thaw cycles.
Buffer: PBS, pH 7.3, containing 50% glycerol. Preserved with Proclin300 or sodium azide. May contain 0.05% BSA as specified on the Certificate of Analysis.

Validation Data

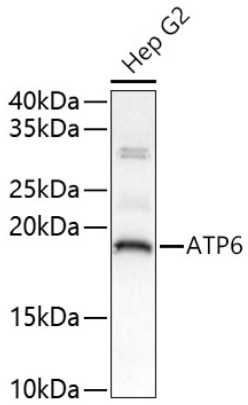

Western blot analysis of lysates from Hep G2 cells using ATP6 Rabbit pAb (A8193SP) at 1:2000 dilution incubated overnight at 4℃.
Secondary antibody: HRP-conjugated Goat anti-Rabbit IgG (H+L) (AS014) at 1:10000 dilution.
Lysates/proteins: 25 µg per lane.
Blocking buffer: 3% nonfat dry milk in TBST.
Detection: ECL Basic Kit (RM00020).
Exposure time: 20 s.