A6549

Leader in Biomolecular Solutions for Life Science

www.abclonal.com

CCT5 Rabbit pAb

Catalog No.: A6549 3 Publications

Basic Information

Observed MW
60kDa

Calculated MW
60kDa

Category
Polyclonal Antibody

Applications
WB,ELISA

Cross-Reactivity
Human,Mouse,Rat

Background

The protein encoded by this gene is a molecular chaperone that is a member of the chaperonin containing TCP1 complex (CCT), also known as the TCP1 ring complex (TRiC). This complex consists of two identical stacked rings, each containing eight different proteins. Unfolded polypeptides enter the central cavity of the complex and are folded in an ATP-dependent manner. The complex folds various proteins, including actin and tubulin. Mutations in this gene cause hereditary sensory and autonomic neuropathy with spastic paraplegia (HSNSP). Alternative splicing results in multiple transcript variants. Related pseudogenes have been identified on chromosomes 5 and 13.

Recommended Dilutions

WB	1:500 - 1:2000
ELISA	Recommended starting concentration is 1 μg/mL. Please optimize the concentration based on your specific assay requirements.

Immunogen Information

Gene ID
22948

Swiss Prot
P48643

Immunogen
Recombinant protein (or fragment).This information is considered to be commercially sensitive.

Synonyms
CCTE; HEL-S-69; PNAS-102; CCT-epsilon; TCP-1-epsilon; CCT5

Contact

www.abclonal.com

Product Information

Source
Rabbit

Isotype
IgG

Purification
Affinity purification

Storage
Store at -20℃

Validation Data

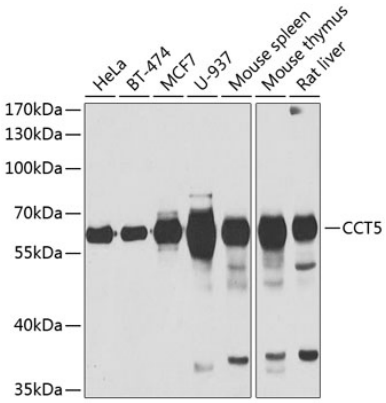

Western blot analysis of various lysates using CCT5 Rabbit pAb (A6549) at 1:1000 dilution.
Secondary antibody: HRP-conjugated Goat anti-Rabbit IgG (H+L) (AS014) at 1:10000 dilution.
Lysates/proteins: 25µg per lane.
Blocking buffer: 3% nonfat dry milk in TBST.
Detection: ECL Basic Kit (RM00020).
Exposure time: 30s.