A5534

Leader in Biomolecular Solutions for Life Science

www.abclonal.com

JAK1 Rabbit pAb

Catalog No.: A5534 5 Publications

Basic Information

Observed MW
133kDa

Calculated MW
133kDa

Category
Polyclonal Antibody

Applications
WB,IF/ICC,ELISA

Cross-Reactivity
Human,Mouse,Rat

Background

This gene encodes a membrane protein that is a member of a class of protein-tyrosine kinases (PTK) characterized by the presence of a second phosphotransferase-related domain immediately N-terminal to the PTK domain. The encoded kinase phosphorylates STAT proteins (signal transducers and activators of transcription) and plays a key role in interferon-alpha/beta, interferon-gamma, and cytokine signal transduction. This gene plays a crucial role in effecting the expression of genes that mediate inflammation, epithelial remodeling, and metastatic cancer progression. This gene is a key component of the interleukin-6 (IL-6)/JAK1/STAT3 immune and inflammation response and is a therapeutic target for alleviating cytokine storms. The kinase activity of this gene is directly inhibited by the suppressor of cytokine signalling 1 (SOCS1) protein. Alternative splicing results in multiple transcript variants.

Recommended Dilutions

WB	1:500 - 1:1000
IF/ICC	1:50 - 1:200
ELISA	Recommended starting concentration is 1 μg/mL. Please optimize the concentration based on your specific assay requirements.

Immunogen Information

Gene ID
3716

Swiss Prot
P23458

Immunogen
Synthetic peptide. This information is considered to be commercially sensitive.

Synonyms
JTK3; AIIDE; JAK1A; JAK1B; JAK1

Contact

www.abclonal.com

Product Information

Source
Rabbit

Isotype
IgG

Purification
Affinity purification

Storage
Store at -20℃

Validation Data

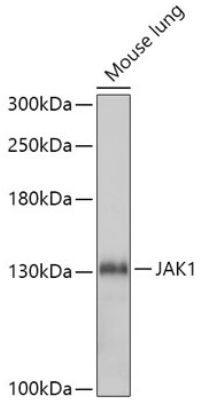

Western blot analysis of lysates from Mouse lung, using JAK1 Rabbit pAb (A5534) at 1:1000 dilution.
Secondary antibody: HRP-conjugated Goat anti-Rabbit IgG (H+L) (AS014) at 1:10000 dilution.
Lysates/proteins: 25µg per lane.
Blocking buffer: 3% nonfat dry milk in TBST.
Detection: ECL Basic Kit (RM00020).
Exposure time: 180s.

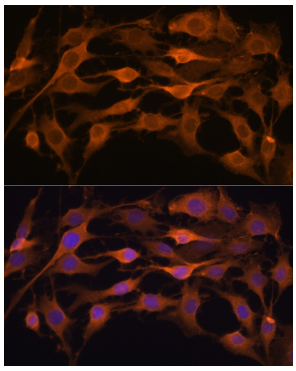

Immunofluorescence analysis of C6 cells using JAK1 Rabbit pAb (A5534) at dilution of 1:100 (40x lens). Secondary antibody: Cy3-conjugated Goat anti-Rabbit IgG (H+L) (AS007) at 1:500 dilution. Blue: DAPI for nuclear staining.

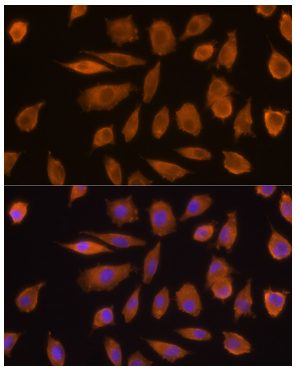

Immunofluorescence analysis of L929 cells using JAK1 Rabbit pAb (A5534) at dilution of 1:100 (40x lens). Secondary antibody: Cy3-conjugated Goat anti-Rabbit IgG (H+L) (AS007) at 1:500 dilution. Blue: DAPI for nuclear staining.

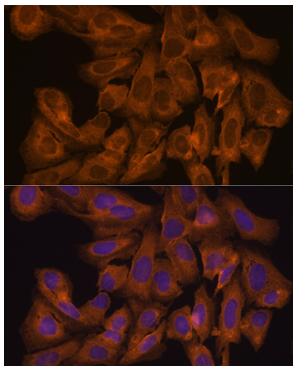

Immunofluorescence analysis of U-2 OS cells using JAK1 Rabbit pAb (A5534) at dilution of 1:100 (40x lens). Secondary antibody: Cy3-conjugated Goat anti-Rabbit IgG (H+L) (AS007) at 1:500 dilution. Blue: DAPI for nuclear staining.