A2751SP

Leader in Biomolecular Solutions for Life Science

www.abclonal.com

IMMT Rabbit pAb

Catalog No.: A2751SP 2 Publications

Basic Information

Observed MW
83 kDa

Calculated MW
80-84 kDa

Category
Polyclonal Antibody

Applications
WB,IHC-P,IF/ICC,ELISA

Cross-Reactivity
Human,Mouse,Rat

Background

Enables RNA binding activity. Involved in cristae formation. Located in mitochondrial inner membrane. Part of MICOS complex.

Recommended Dilutions

WB	1:1000 - 1:2000
IF/ICC	1:100 - 1:200
IHC-P	1:100 - 1:400
ELISA	Recommended starting concentration is 1 μg/mL. Please optimize the concentration based on your specific assay requirements.For high-ratio antibody dilutions (≥1:10000) , a sequential dilution method is strongly recommended to ensure measurement accuracy.

Contact

www.abclonal.com

Immunogen Information

Gene ID
10989

Swiss Prot
Q16891

Immunogen
Recombinant protein (or fragment).This information is considered to be commercially sensitive.

Synonyms
HMP; P87; P89; PIG4; Mic60; PIG52; MINOS2; P87/89; MICOS60

Product Information

Source
Rabbit

Isotype
IgG

Purification
Affinity purification

Storage
Store at -20℃. Avoid freeze / thaw cycles.
Buffer: PBS, pH 7.3, containing 50% glycerol. Preserved with Proclin300 or sodium azide. May contain 0.05% BSA as specified on the Certificate of Analysis.

Validation Data

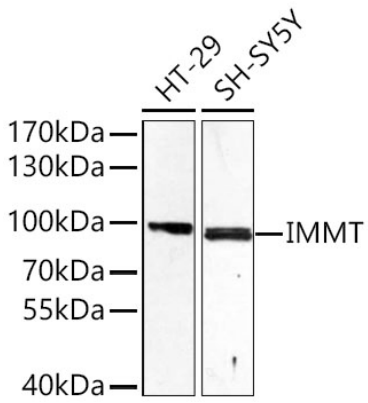

Western blot analysis of various lysates using IMMT Rabbit pAb (A2751SP) at 1:1000 dilution incubated overnight at 4℃.
Secondary antibody: HRP-conjugated Goat anti-Rabbit IgG (H+L) (AS014) at 1:10000 dilution.
Lysates/proteins: 25 µg per lane.
Blocking buffer: 3% nonfat dry milk in TBST.
Detection: ECL Basic Kit (RM00020).
Exposure time: 30 s.

For research use only. Not for therapeutic or diagnostic purposes.
Please visit https://abclonal.com for a complete listing of recommended products.