A26310

Leader in Biomolecular Solutions for Life Science

www.abclonal.com

Grp94 Rabbit mAb

Catalog No.: A26310 Recombinant 1 Publications

Basic Information

Observed MW
100 kDa

Calculated MW
92 kDa

Category
Monoclonal Antibody

Applications
WB,ELISA

Cross-Reactivity
Human,Mouse,Rat

Background

This gene encodes a member of a family of adenosine triphosphate(ATP)-metabolizing molecular chaperones with roles in stabilizing and folding other proteins. The encoded protein is localized to melanosomes and the endoplasmic reticulum. Expression of this protein is associated with a variety of pathogenic states, including tumor formation. There is a microRNA gene located within the 5' exon of this gene. There are pseudogenes for this gene on chromosomes 1 and 15.

Recommended Dilutions

WB	1:1000 - 1:4000
ELISA	Recommended starting concentration is 1 μg/mL. Please optimize the concentration based on your specific assay requirements.

Immunogen Information

Gene ID
7184

Swiss Prot
P14625

Immunogen
Synthetic peptide. This information is considered to be commercially sensitive.

Synonyms
ECGP; GP96; TRA1; GRP94; HEL35; HEL-S-125m

Contact

www.abclonal.com

Product Information

Source
Rabbit

Isotype
IgG

Purification
Affinity purification

Storage
Store at -20℃

Validation Data

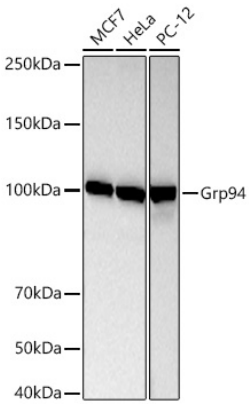

Western blot analysis of various lysates using Grp94 Rabbit mAb (A26310) at 1:2000 dilution incubated overnight at 4℃.
Secondary antibody: HRP-conjugated Goat anti-Rabbit IgG (H+L) (AS014) at 1:10000 dilution.
Lysates/proteins: 25 µg per lane.
Blocking buffer: 3% nonfat dry milk in TBST.
Detection: ECL Basic Kit (RM00020).
Exposure time: 60 s.

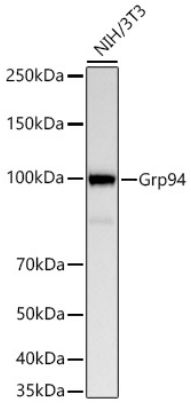

Western blot analysis of lysates from NIH/3T3 cells using Grp94 Rabbit mAb (A26310) at 1:2000 dilution incubated overnight at 4℃.
Secondary antibody: HRP-conjugated Goat anti-Rabbit IgG (H+L) (AS014) at 1:10000 dilution.
Lysates/proteins: 25 µg per lane.
Blocking buffer: 3% nonfat dry milk in TBST.
Detection: ECL Basic Kit (RM00020).
Exposure time: 30 s.