A23023

Leader in Biomolecular Solutions for Life Science

www.abclonal.com

CD163 Rabbit pAb

Catalog No.: A23023 1 Publications

Basic Information

Observed MW
160kDa

Calculated MW
125kDa

Category
Polyclonal Antibody

Applications
WB,IF/ICC,ELISA

Cross-Reactivity
Human,Mouse,Rat

Background

The protein encoded by this gene is a member of the scavenger receptor cysteine-rich (SRCR) superfamily, and is exclusively expressed in monocytes and macrophages. It functions as an acute phase-regulated receptor involved in the clearance and endocytosis of hemoglobin/haptoglobin complexes by macrophages, and may thereby protect tissues from free hemoglobin-mediated oxidative damage. This protein may also function as an innate immune sensor for bacteria and inducer of local inflammation. Alternatively spliced transcript variants encoding different isoforms have been described for this gene.

Recommended Dilutions

WB	1:500 - 1:1000
IF/ICC	1:50 - 1:200
ELISA	Recommended starting concentration is 1 μg/mL. Please optimize the concentration based on your specific assay requirements.

Immunogen Information

Gene ID
9332

Swiss Prot
Q86VB7

Immunogen
Synthetic peptide. This information is considered to be commercially sensitive.

Synonyms
M130; MM130; SCARI1; CD163

Contact

www.abclonal.com

Product Information

Source
Rabbit

Isotype
IgG

Purification
Affinity purification

Storage
Store at -20℃

Validation Data

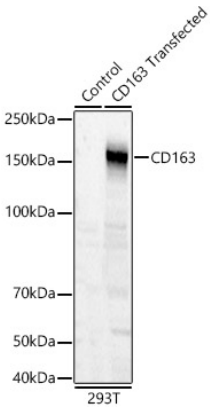

Western blot analysis of lysates from wild type (WT) and 293T cells transfected with CD63 using CD163 Rabbit pAb (A23023) at 1:700 dilution.
Secondary antibody: HRP-conjugated Goat anti-Rabbit IgG (H+L) (AS014) at 1:10000 dilution.
Lysates/proteins: 25µg per lane.
Blocking buffer: 3% nonfat dry milk in TBST.
Detection: ECL Basic Kit (RM00020).
Exposure time: 1s.