A2194

Leader in Biomolecular Solutions for Life Science

www.abclonal.com

VDR Rabbit pAb

Catalog No.: A2194 **10 Publications**

Basic Information

Observed MW
48kDa/50kDa

Calculated MW
48kDa

Category
Polyclonal Antibody

Applications
WB,IF/ICC,ELISA

Cross-Reactivity
Human,Mouse

Background

This gene encodes vitamin D3 receptor, which is a member of the nuclear hormone receptor superfamily of ligand-inducible transcription factors. This receptor also functions as a receptor for the secondary bile acid, lithocholic acid. Downstream targets of vitamin D3 receptor are principally involved in mineral metabolism, though this receptor regulates a variety of other metabolic pathways, such as those involved in immune response and cancer. Mutations in this gene are associated with type II vitamin D-resistant rickets. A single nucleotide polymorphism in the initiation codon results in an alternate translation start site three codons downstream. Alternatively spliced transcript variants encoding different isoforms have been described for this gene. A recent study provided evidence for translational readthrough in this gene, and expression of an additional C-terminally extended isoform via the use of an alternative in-frame translation termination codon.

Recommended Dilutions

WB	1:500 - 1:1000
IF/ICC	1:50 - 1:200
ELISA	Recommended starting concentration is 1 μg/mL. Please optimize the concentration based on your specific assay requirements.

Immunogen Information

Gene ID
7421

Swiss Prot
P11473

Immunogen
Synthetic peptide. This information is considered to be commercially sensitive.

Synonyms
NR1I1; PPP1R163; VDR

Contact

www.abclonal.com

Product Information

Source
Rabbit

Isotype
IgG

Purification
Affinity purification

Storage
Store at -20℃

Validation Data

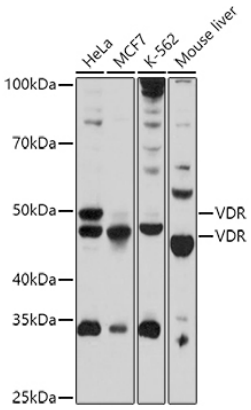

Western blot analysis of various lysates using VDR Rabbit pAb (A2194) at 1:1000 dilution.
Secondary antibody: HRP-conjugated Goat anti-Rabbit IgG (H+L) (AS014) at 1:10000 dilution.
Lysates/proteins: 25µg per lane.
Blocking buffer: 3% nonfat dry milk in TBST.
Detection: ECL Basic Kit (RM00020).
Exposure time: 180s.

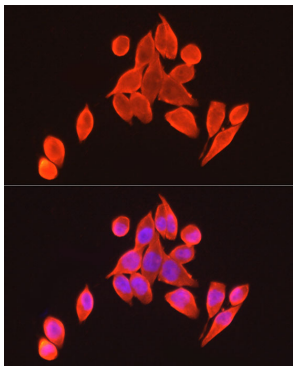

Immunofluorescence analysis of HeLa cells using VDR Rabbit pAb (A2194) at dilution of 1:100 (40x lens). Secondary antibody: Cy3-conjugated Goat anti-Rabbit IgG (H+L) (AS007) at 1:500 dilution. Blue: DAPI for nuclear staining.

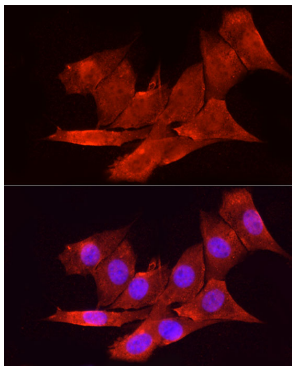

Immunofluorescence analysis of NIH/3T3 cells using VDR Rabbit pAb (A2194) at dilution of 1:100 (40x lens). Secondary antibody: Cy3-conjugated Goat anti-Rabbit IgG (H+L) (AS007) at 1:500 dilution. Blue: DAPI for nuclear staining.

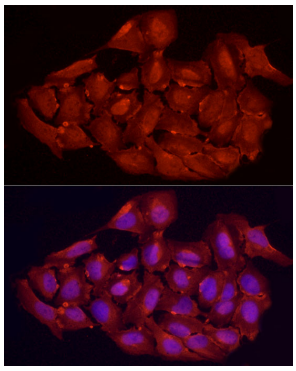

Immunofluorescence analysis of U2OS cells using VDR Rabbit pAb (A2194) at dilution of 1:100 (40x lens). Secondary antibody: Cy3-conjugated Goat anti-Rabbit IgG (H+L) (AS007) at 1:500 dilution. Blue: DAPI for nuclear staining.

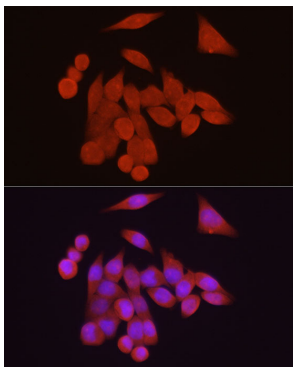

Immunofluorescence analysis of HeLa cells using VDR Rabbit pAb (A2194) at dilution of 1:200 (40x lens). Secondary antibody: Cy3-conjugated Goat anti-Rabbit IgG (H+L) (AS007) at 1:500 dilution. Blue: DAPI for nuclear staining.

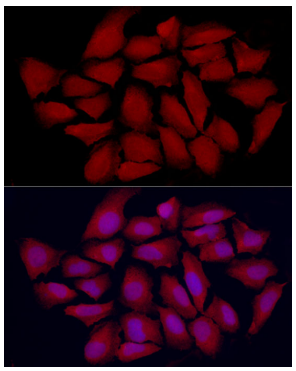

Immunofluorescence analysis of U2OS cells using VDR Rabbit pAb (A2194) at dilution of 1:200 (40x lens). Secondary antibody: Cy3-conjugated Goat anti-Rabbit IgG (H+L) (AS007) at 1:500 dilution. Blue: DAPI for nuclear staining.