A21695

Leader in Biomolecular Solutions for Life Science

www.abclonal.com

[KO Validated] Beclin 1 Rabbit pAb

Catalog No.: A21695 KO Validated 4 Publications

Basic Information

Observed MW
60kDa/

Calculated MW
52kDa

Category
Polyclonal Antibody

Applications
WB,IHC-P,IF/ICC,ELISA

Cross-Reactivity
Human,Mouse,Rat

Background

This gene encodes a protein that regulates autophagy, a catabolic process of degradation induced by starvation. The encoded protein is a component of the phosphatidylinositol-3-kinase (PI3K) complex which mediates vesicle-trafficking processes. This protein is thought to play a role in multiple cellular processes, including tumorigenesis, neurodegeneration and apoptosis. Alternative splicing results in multiple transcript variants.

Recommended Dilutions

WB	1:500 - 1:1000
IHC-P	1:50 - 1:100
IF/ICC	1:50 - 1:200
ELISA	Recommended starting concentration is 1 μg/mL. Please optimize the concentration based on your specific assay requirements.

Contact

www.abclonal.com

Immunogen Information

Gene ID
8678

Swiss Prot
Q14457

Immunogen
Recombinant protein (or fragment).This information is considered to be commercially sensitive.

Synonyms
ATG6; VPS30; beclin1; 1

Product Information

Source
Rabbit

Isotype
IgG

Purification
Affinity purification

Storage
Store at -20℃

Validation Data

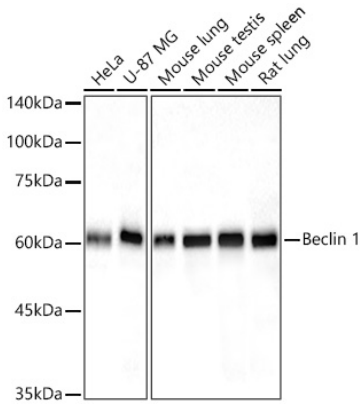

Western blot analysis of various lysates using [KO Validated] Beclin 1 Rabbit pAb (A21695) at 1:500 dilution incubated overnight at 4℃.
Secondary antibody: HRP-conjugated Goat anti-Rabbit IgG (H+L) (AS014) at 1:10000 dilution.
Lysates/proteins: 25 µg per lane.
Blocking buffer: 3% nonfat dry milk in TBST.
Detection: ECL Basic Kit (RM00020).
Exposure time: 30s.

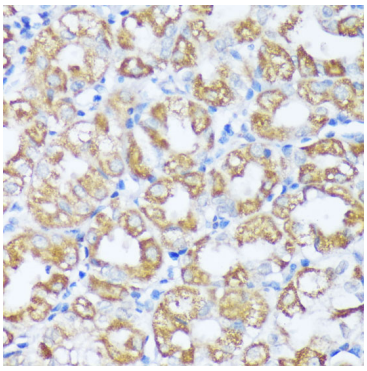

Immunohistochemistry analysis of paraffin-embedded Human stomach using [KO Validated] Beclin 1 Rabbit pAb (A21695) at dilution of 1:100 (40x lens). Microwave antigen retrieval performed with 0.01M PBS Buffer (pH 7.2) prior to IHC staining.

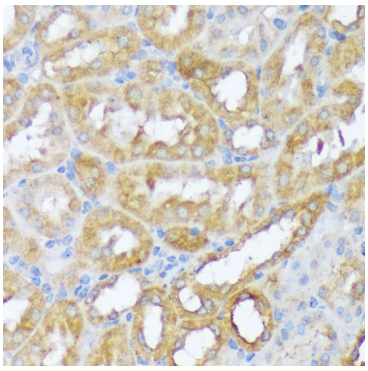

Immunohistochemistry analysis of paraffin-embedded Mouse kidney using [KO Validated] Beclin 1 Rabbit pAb (A21695) at dilution of 1:100 (40x lens). Microwave antigen retrieval performed with 0.01M PBS Buffer (pH 7.2) prior to IHC staining.

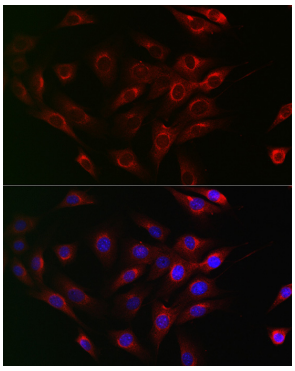

Immunofluorescence analysis of NIH/3T3 cells using [KO Validated] Beclin 1 Rabbit pAb (A21695) at dilution of 1:200 (40x lens). Secondary antibody: Cy3-conjugated Goat anti-Rabbit IgG (H+L) (AS007) at 1:500 dilution. Blue: DAPI for nuclear staining.

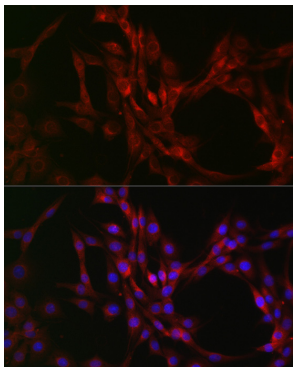

Immunofluorescence analysis of PC-12 cells using [KO Validated] Beclin 1 Rabbit pAb (A21695) at dilution of 1:200 (40x lens). Secondary antibody: Cy3-conjugated Goat anti-Rabbit IgG (H+L) (AS007) at 1:500 dilution. Blue: DAPI for nuclear staining.