A17216SP

Leader in Biomolecular Solutions for Life Science

www.abclonal.com

CD276/B7-H3 Rabbit pAb

Catalog No.: A17216SP 5 Publications

Basic Information

Observed MW
100 kDa

Calculated MW
34 kDa

Category
Polyclonal Antibody

Applications
WB,IHC-P,ELISA

Cross-Reactivity
Human

Background

The protein encoded by this gene belongs to the immunoglobulin superfamily, and thought to participate in the regulation of T-cell-mediated immune response. Studies show that while the transcript of this gene is ubiquitously expressed in normal tissues and solid tumors, the protein is preferentially expressed only in tumor tissues. Additionally, it was observed that the 3' UTR of this transcript contains a target site for miR29 microRNA, and there is an inverse correlation between the expression of this protein and miR29 levels, suggesting regulation of expression of this gene product by miR29. Alternatively spliced transcript variants encoding different isoforms have been found for this gene.

Recommended Dilutions

WB	1:2000 - 1:5000
IHC-P	1:200 - 1:800
ELISA	Recommended starting concentration is 1 μg/mL. Please optimize the concentration based on your specific assay requirements.For high-ratio antibody dilutions (≥1:10000) , a sequential dilution method is strongly recommended to ensure measurement accuracy.

Contact

www.abclonal.com

Immunogen Information

Gene ID
80381

Swiss Prot
Q8VE98

Immunogen
This information is considered to be commercially sensitive.

Synonyms
B7H3; B7-H3; B7RP-2; 4Ig-B7-H3

Product Information

Source
Rabbit

Isotype
IgG

Purification
Affinity purification

Storage
Store at -20℃. Avoid freeze / thaw cycles.
Buffer: PBS, pH 7.3, containing 50% glycerol. Preserved with Proclin300 or sodium azide. May contain 0.05% BSA as specified on the Certificate of Analysis.

Validation Data

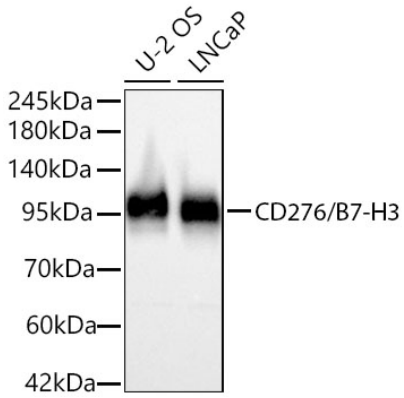

Western blot analysis of various lysates using CD276/B7-H3 Rabbit pAb (A17216SP) at 1:2000 dilution incubated overnight at 4℃.
Secondary antibody: HRP-conjugated Goat anti-Rabbit IgG (H+L) (AS014) at 1:10000 dilution.
Lysates/proteins: 25 µg per lane.
Blocking buffer: 3% nonfat dry milk in TBST.
Detection: ECL Basic Kit (RM00020).
Exposure time: 1 s.

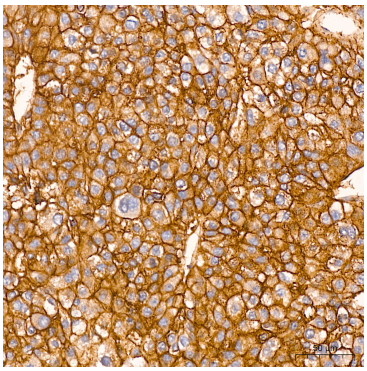

Immunohistochemistry analysis of paraffin-embedded Human liver cancer tissue using CD276/B7-H3 Rabbit pAb (A17216SP) at a dilution of 1:200 (40x lens). High pressure antigen retrieval performed with 0.01M Citrate Buffer (pH 6.0) prior to IHC staining.

For research use only. Not for therapeutic or diagnostic purposes.
Please visit https://abclonal.com for a complete listing of recommended products.