A15593

Leader in Biomolecular Solutions for Life Science

www.abclonal.com

USP37 Rabbit pAb

Catalog No.: A15593 1 Publications

Basic Information

Observed MW
100kDa

Calculated MW
110kDa

Category
Polyclonal Antibody

Applications
WB,ELISA

Cross-Reactivity
Human,Mouse,Rat

Background

Enables cysteine-type endopeptidase activity; protein kinase binding activity; and thiol-dependent deubiquitinase. Involved in G1/S transition of mitotic cell cycle; protein deubiquitination; and regulation of DNA replication. Located in nucleus.

Recommended Dilutions

WB	1:500 - 1:2000
ELISA	Recommended starting concentration is 1 μg/mL. Please optimize the concentration based on your specific assay requirements.

Immunogen Information

Gene ID
57695

Swiss Prot
Q86T82

Immunogen
Synthetic peptide. This information is considered to be commercially sensitive.

Synonyms
USP37

Contact

www.abclonal.com

Product Information

Source
Rabbit

Isotype
IgG

Purification
Affinity purification

Storage
Store at -20℃

Validation Data

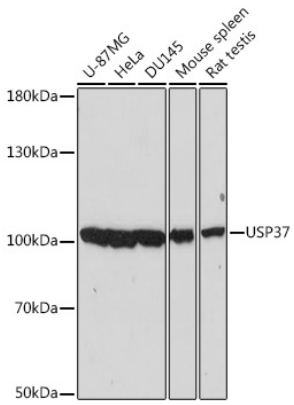

Western blot analysis of various lysates using USP37 Rabbit pAb (A15593) at 1:2000 dilution.
Secondary antibody: HRP-conjugated Goat anti-Rabbit IgG (H+L) (AS014) at 1:10000 dilution.
Lysates/proteins: 25µg per lane.
Blocking buffer: 3% nonfat dry milk in TBST.
Detection: ECL Basic Kit (RM00020).
Exposure time: 30s.

For research use only. Not for therapeutic or diagnostic purposes.
Please visit https://abclonal.com for a complete listing of recommended products.