A15494

Leader in Biomolecular Solutions for Life Science

www.abclonal.com

SLC46A2 Rabbit pAb

Catalog No.: A15494 1 Publications

Basic Information

Observed MW
51kDa

Calculated MW
51kDa

Category
Polyclonal Antibody

Applications
WB,ELISA

Cross-Reactivity
Human,Mouse

Background

Predicted to enable transmembrane transporter activity. Involved in positive regulation of nucleotide-binding activity oligomerization domain containing 1 signaling pathway. Predicted to be located in cell surface and plasma membrane. Predicted to be integral component of membrane.

Recommended Dilutions

WB	1:200 - 1:2000
ELISA	Recommended starting concentration is 1 μg/mL. Please optimize the concentration based on your specific assay requirements.

Immunogen Information

Gene ID
57864

Swiss Prot
Q9BY10

Immunogen
Recombinant protein (or fragment).This information is considered to be commercially sensitive.

Synonyms
Ly110; TSCOT; SLC46A2

Contact

www.abclonal.com

Product Information

Source
Rabbit

Isotype
IgG

Purification
Affinity purification

Storage
Store at -20℃

Validation Data

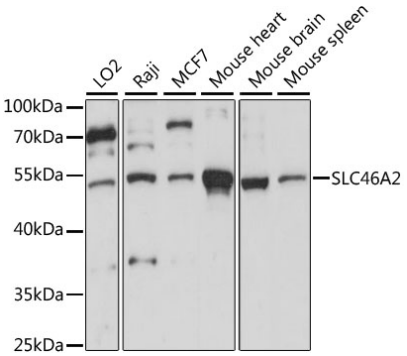

Western blot analysis of various lysates using SLC46A2 Rabbit pAb (A15494) at 1:1000 dilution.
Secondary antibody: HRP-conjugated Goat anti-Rabbit IgG (H+L) (AS014) at 1:10000 dilution.
Lysates/proteins: 25µg per lane.
Blocking buffer: 3% nonfat dry milk in TBST.
Detection: ECL Basic Kit (RM00020).
Exposure time: 30s.

For research use only. Not for therapeutic or diagnostic purposes.
Please visit https://abclonal.com for a complete listing of recommended products.