A15026

Leader in Biomolecular Solutions for Life Science

www.abclonal.com

ANGPT1 Rabbit pAb

Catalog No.: A15026 1 Publications

Basic Information

Observed MW
54/57kDa

Calculated MW
58kDa

Category
Polyclonal Antibody

Applications
WB,ELISA

Cross-Reactivity
Human,Mouse,Rat

Background

This gene encodes a secreted glycoprotein that belongs to the angiopoietin family. Members of this family play important roles in vascular development and angiogenesis. All angiopoietins bind with similar affinity to an endothelial cell-specific tyrosine-protein kinase receptor. The protein encoded by this gene is a secreted glycoprotein that activates the receptor by inducing its tyrosine phosphorylation. It plays a critical role in mediating reciprocal interactions between the endothelium and surrounding matrix and mesenchyme and inhibits endothelial permeability. The protein also contributes to blood vessel maturation and stability, and may be involved in early development of the heart. Mutations in this gene are associated with hereditary angioedema.

Recommended Dilutions

WB	1:500 - 1:2000
ELISA	Recommended starting concentration is 1 μg/mL. Please optimize the concentration based on your specific assay requirements.

Immunogen Information

Gene ID
284

Swiss Prot
Q15389

Immunogen
Recombinant protein (or fragment).This information is considered to be commercially sensitive.

Synonyms
AGP1; AGPT; ANG1; HAE5; AGPT-1; ANGPT1

Contact

www.abclonal.com

Product Information

Source
Rabbit

Isotype
IgG

Purification
Affinity purification

Storage
Store at -20℃

Validation Data

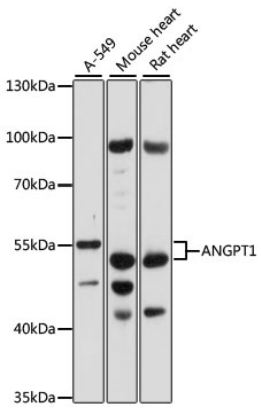

Western blot analysis of various lysates using ANGPT1 Rabbit pAb (A15026) at 1:1000 dilution.
Secondary antibody: HRP-conjugated Goat anti-Rabbit IgG (H+L) (AS014) at 1:10000 dilution.
Lysates/proteins: 25µg per lane.
Blocking buffer: 3% nonfat dry milk in TBST.
Detection: ECL Basic Kit (RM00020).
Exposure time: 30s.

For research use only. Not for therapeutic or diagnostic purposes.
Please visit https://abclonal.com for a complete listing of recommended products.