A1389SP

Leader in Biomolecular Solutions for Life Science

www.abclonal.com

TIMP1 Rabbit pAb

Catalog No.: A1389SP 14 Publications

Basic Information

Observed MW
26 kDa

Calculated MW
23 kDa

Category
Polyclonal Antibody

Applications
WB,ELISA,IHC

Cross-Reactivity
Human

Background

This gene belongs to the TIMP gene family. The proteins encoded by this gene family are natural inhibitors of the matrix metalloproteinases (MMPs), a group of peptidases involved in degradation of the extracellular matrix. In addition to its inhibitory role against most of the known MMPs, the encoded protein is able to promote cell proliferation in a wide range of cell types, and may also have an anti-apoptotic function. Transcription of this gene is highly inducible in response to many cytokines and hormones. In addition, the expression from some but not all inactive X chromosomes suggests that this gene inactivation is polymorphic in human females. This gene is located within intron 6 of the synapsin I gene and is transcribed in the opposite direction.

Recommended Dilutions

WB	1:1000 - 1:5000
IHC-P	1:10000 - 1:40000
ELISA	Recommended starting concentration is 1 μg/mL. Please optimize the concentration based on your specific assay requirements.For high-ratio antibody dilutions (≥1:10000)

Contact

www.abclonal.com

Immunogen Information

Gene ID
7076

Swiss Prot
P01033

Immunogen
This information is considered to be commercially sensitive.

Synonyms
EPA; EPO; HCI; CLGI; TIMP; TIMP-1; TIMP1

Product Information

Source
Rabbit

Isotype
IgG

Purification
Affinity purification

Storage
Store at -20℃. Avoid freeze / thaw cycles.
Buffer: PBS, pH 7.3, containing 50% glycerol. Preserved with Proclin300 or sodium azide. May contain 0.05% BSA as specified on the Certificate of Analysis.

Validation Data

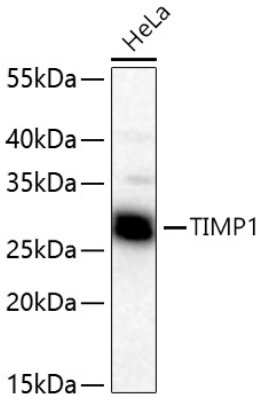

Western blot analysis of lysates from HeLa cells using TIMP1 Rabbit pAb (A1389SP) at 1:5000 dilution incubated overnight at 4℃.
Secondary antibody: HRP-conjugated Goat anti-Rabbit IgG (H+L) (AS014) at 1:10000 dilution.
Lysates/proteins: 25 µg per lane.
Blocking buffer: 3% nonfat dry milk in TBST.
Detection: ECL Basic Kit (RM00020).
Exposure time: 90 s.

For research use only. Not for therapeutic or diagnostic purposes.
Please visit https://abclonal.com for a complete listing of recommended products.