A12570

Leader in Biomolecular Solutions for Life Science

www.abclonal.com

ATF6 Rabbit pAb

Catalog No.: A12570 4 Publications

Basic Information

Observed MW
92kDa

Calculated MW
75kDa

Category
Polyclonal Antibody

Applications
WB,IHC-P,IF/ICC,ELISA

Cross-Reactivity
Human,Mouse,Rat

Background

This gene encodes a transcription factor that activates target genes for the unfolded protein response (UPR) during endoplasmic reticulum (ER) stress. Although it is a transcription factor, this protein is unusual in that it is synthesized as a transmembrane protein that is embedded in the ER. It functions as an ER stress sensor/transducer, and following ER stress-induced proteolysis, it functions as a nuclear transcription factor via a cis-acting ER stress response element (ERSE) that is present in the promoters of genes encoding ER chaperones. This protein has been identified as a survival factor for quiescent but not proliferative squamous carcinoma cells. There have been conflicting reports about the association of polymorphisms in this gene with diabetes in different populations, but another polymorphism has been associated with increased plasma cholesterol levels. This gene is also thought to be a potential therapeutic target for cystic fibrosis.

Recommended Dilutions

WB	1:500 - 1:2000
IHC-P	1:50 - 1:200
IF/ICC	1:50 - 1:200
ELISA	Recommended starting concentration is 1 μg/mL. Please optimize the concentration based on your specific assay requirements.

Contact

www.abclonal.com

Immunogen Information

Gene ID
22926

Swiss Prot
P18850

Immunogen
Synthetic peptide. This information is considered to be commercially sensitive.

Synonyms
ACHM7; ATF6A; ATF6

Product Information

Source
Rabbit

Isotype
IgG

Purification
Affinity purification

Storage
Store at -20℃

Validation Data

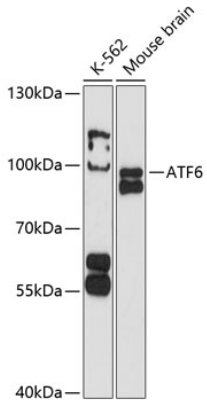

Western blot analysis of various lysates using ATF6 Rabbit pAb (A12570) at 1:1000 dilution.
Secondary antibody: HRP-conjugated Goat anti-Rabbit IgG (H+L) (AS014) at 1:10000 dilution.
Lysates/proteins: 25µg per lane.
Blocking buffer: 3% nonfat dry milk in TBST.
Detection: ECL Basic Kit (RM00020).
Exposure time: 60s.

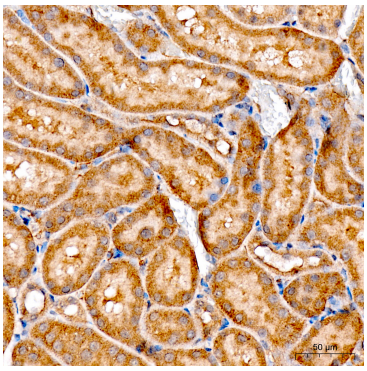

Immunohistochemistry analysis of paraffin-embedded Rat kidney tissue using ATF6 Rabbit pAb (A12570) at a dilution of 1:200 (40x lens). High pressure antigen retrieval was performed with 0.01 M citrate buffer (pH 6.0) prior to IHC staining.

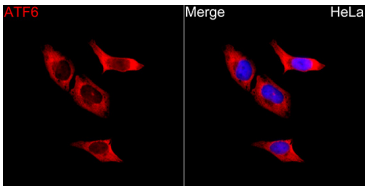

Immunofluorescence analysis of HeLa cells using ATF6 Rabbit pAb(A12570) at a dilution of 1:100 (40x lens). Secondary antibody:Cy3 Goat Anti-Rabbit IgG (H+L)(AS007) at 1:500 dilution. Blue: DAPI for nuclear staining.

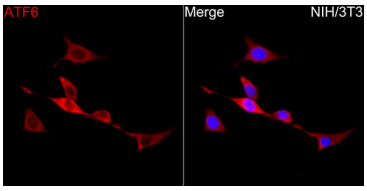

Immunofluorescence analysis of NIH/3T3 cells using ATF6 Rabbit pAb(A12570) at a dilution of 1:100 (40x lens). Secondary antibody:Cy3 Goat Anti-Rabbit IgG (H+L)(AS007) at 1:500 dilution. Blue: DAPI for nuclear staining.

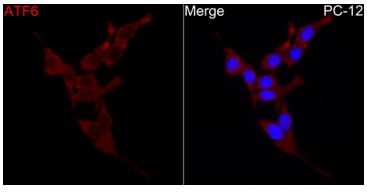

Immunofluorescence analysis of PC-12 cells using ATF6 Rabbit pAb(A12570) at a dilution of 1:100 (40x lens). Secondary antibody:Cy3 Goat Anti-Rabbit IgG (H+L)(AS007) at 1:500 dilution. Blue: DAPI for nuclear staining.

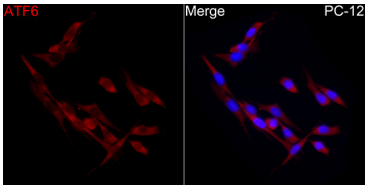

Immunofluorescence analysis of PC-12 cells using ATF6 Rabbit pAb(A12570) at a dilution of 1:200 (40x lens). Secondary antibody:Cy3 Goat Anti-Rabbit IgG (H+L)(AS007) at 1:500 dilution. Blue: DAPI for nuclear staining.