A11435

Leader in Biomolecular Solutions for Life Science

www.abclonal.com

PINK1 Rabbit pAb

Catalog No.: A11435 21 Publications

Basic Information

Observed MW
50kDa/63kDa

Calculated MW
63kDa

Category
Polyclonal Antibody

Applications
WB,IF/ICC,ELISA

Cross-Reactivity
Human,Mouse,Rat

Background

This gene encodes a serine/threonine protein kinase that localizes to mitochondria. It is thought to protect cells from stress-induced mitochondrial dysfunction. Mutations in this gene cause one form of autosomal recessive early-onset Parkinson disease.

Recommended Dilutions

WB	1:500 - 1:1000
IF/ICC	1:50 - 1:200
ELISA	Recommended starting concentration is 1 μg/mL. Please optimize the concentration based on your specific assay requirements.

Immunogen Information

Gene ID
65018

Swiss Prot
Q9BXM7

Immunogen
Recombinant protein (or fragment).This information is considered to be commercially sensitive.

Synonyms
BRPK; PARK6; PINK1

Contact

www.abclonal.com

Product Information

Source
Rabbit

Isotype
IgG

Purification
Affinity purification

Storage
Store at -20℃

Validation Data

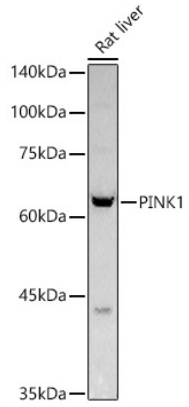

Western blot analysis of lysates from Rat liver, using PINK1 Rabbit pAb (A11435) at 1:1000 dilution.
Secondary antibody: HRP-conjugated Goat anti-Rabbit IgG (H+L) (AS014) at 1:10000 dilution.
Lysates/proteins: 25µg per lane.
Blocking buffer: 3% nonfat dry milk in TBST.
Detection: ECL Basic Kit (RM00020).
Exposure time: 180s.

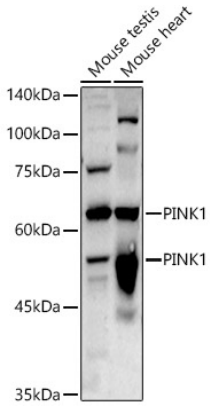

Western blot analysis of various lysates using PINK1 Rabbit pAb (A11435) at 1:1000 dilution.
Secondary antibody: HRP-conjugated Goat anti-Rabbit IgG (H+L) (AS014) at 1:10000 dilution.
Lysates/proteins: 25µg per lane.
Blocking buffer: 3% nonfat dry milk in TBST.
Detection: ECL Enhanced Kit (RM00021).
Exposure time: 180s.

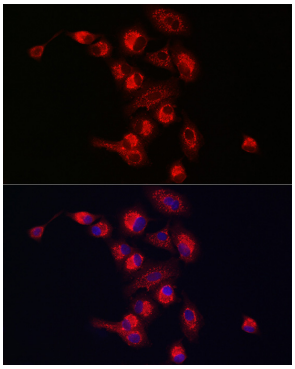

Immunofluorescence analysis of A549 cells using PINK1 Rabbit pAb (A11435) at dilution of 1:200 (40x lens). Secondary antibody: Cy3-conjugated Goat anti-Rabbit IgG (H+L) (AS007) at 1:500 dilution. Blue: DAPI for nuclear staining.

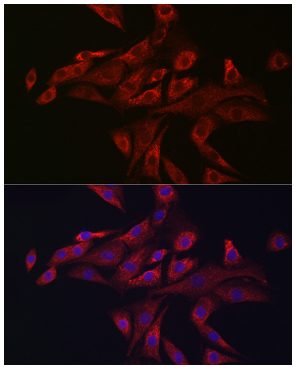

Immunofluorescence analysis of NIH-3T3 cells using PINK1 Rabbit pAb (A11435) at dilution of 1:200 (40x lens). Secondary antibody: Cy3-conjugated Goat anti-Rabbit IgG (H+L) (AS007) at 1:500 dilution. Blue: DAPI for nuclear staining.

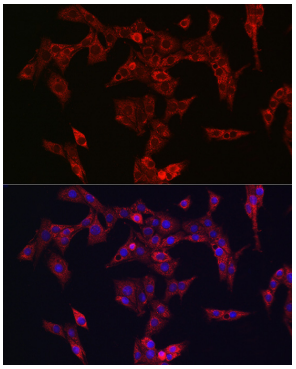

Immunofluorescence analysis of PC-12 cells using PINK1 Rabbit pAb (A11435) at dilution of 1:200 (40x lens). Secondary antibody: Cy3-conjugated Goat anti-Rabbit IgG (H+L) (AS007) at 1:500 dilution. Blue: DAPI for nuclear staining.

Validation Data

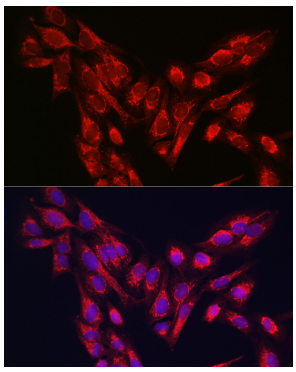

Immunofluorescence analysis of U-2 OS cells using PINK1 Rabbit pAb (A11435) at dilution of 1:200 (40x lens). Secondary antibody: Cy3-conjugated Goat anti-Rabbit IgG (H+L) (AS007) at 1:500 dilution. Blue: DAPI for nuclear staining.